

PZ24-1200002
10/15/2025

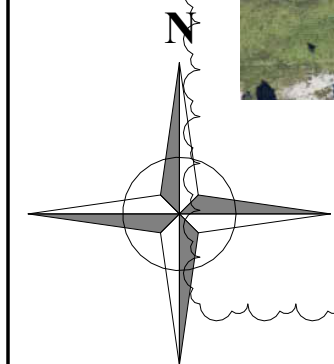

LOT 930 COLLIER CITY POMPANO
BEACH, FL 33069 PARCEL A

1	<u>LOCATION MAP</u>
---	---------------------

1. WORK PERFORMED SHALL COMPLY WITH THE FLORIDA BUILDING CODE 2023-8th. EDITION, FLORIDA FIRE PREVENTION CODE (8TH EDITION), WITH BROWARD COUNTY AMENDMENTS. NFPA-1 & 101, 2021 EDITION, NFPA 13&13R APPLICABLE STATE AND LOCAL CODES, ORDINANCES AND REGULATIONS.

2. THE GENERAL NOTES AND SPECIFICATIONS SHALL TAKE PRECEDENCE OVER THE GENERAL CONDITIONS IN CASE OF CONFLICT.

3. ON SITE VERIFICATION OF ALL DIMENSIONS AND CONDITIONS SHALL BE THE RESPONSIBILITY OF THE CONTRACTOR NOTED DIMENSIONS SHALL TAKE PRECEDENCE OVER SCALED DIMENSIONS.

4. THE GENERAL NOTES AND DETAILS APPLY THROUGHOUT THE JOB UNLESS OTHERWISE NOTED OR SHOWN. ALL WORK THAT IS EITHER IMPLIED OR REASONABLY INFERABLE FROM THE CONTRACT DOCUMENTS SHALL BE THE RESPONSIBILITY OF THE CONTRACTOR, THE CONTRACTOR IS RESPONSIBLE FOR FAMILIARIZING HIMSELF WITH EXISTING CONDITIONS.

5. TURNKEY FINISHED SPACE TO THE OWNER ANY AND ALL DISCREPANCIES AND/OR OMISSIONS SHALL BE REPORTED TO THE OWNER'S ARCHITECT PRIOR TO COMMENCEMENT. ANY WORK THAT PROCEEDS OTHERWISE SHALL BE REPLACED OR REPAIRED BY THE CONTRACTOR.

6. ALL PERMITS, INSPECTIONS, AND APPROVALS, SHALL BE APPLIED FOR AND PAID BY THE CONTRACTOR FOR ALL DISCIPLINES OF THE WORK. THE CONTRACTOR IS RESPONSIBLE FOR ALL COORDINATION OF INSPECTIONS.

7. ALL COMPLETED WORK SHALL BE PROTECTED AT ALL TIMES AS THE CONTRACTOR IS RESPONSIBLE FOR THE FULL REPLACEMENT COST OF ALL DAMAGED WORK CAUSED BY HIS OPERATIONS. CONTRACTORS SHALL FOLLOW ALL ACCEPTED METHODS OF SAFETY PRACTICE AS MAY BE NEEDED TO PROTECT LIFE AND PROPERTY.

8. BEFORE COMMENCEMENT OF THE WORK, THE CONTRACTOR SHALL FILE WITH THE OWNER'S CURRENT INSURANCE CERTIFICATION FOR WORKMAN COMPENSATION, COMPREHENSIVE GENERAL LIABILITY, BODILY INJURY AND PROPERTY DAMAGE. THE CONTRACTOR SHALL INDEMNIFY THE LANDLORD, OWNER, AND ARCHITECT FOR ANT AND ALL COSTS, CLAIMS, SUITS AND JUDGMENTS FOR PROPERTY DAMAGE AND PERSONAL INJURY, ARISING OUT OF WORK OF THE CONTRACTOR.

9. ALL MATERIALS USED SHALL BE NEW AND DELIVERED TO THE JOG IN ORIGINAL SEALED CONTAINERS BEARING ORIGINAL MANUFACTURER'S LABELS. ALL WORK SHALL BE PERFORMED IN FIRST CLASS WORKMANLIKE MANNER, MATCHING AND ALIGNING ALL SURFACED WHERE APPLICABLE TO AFFORD A FINISHED, NEAT APPEARANCE. CONTRACTOR SHALL CLEAN ALL SURFACES FREE OF ALL DIRT OR REFUSE CAUSED BY DEBRIS FROM ALL INSTALLATION TECHNIQUES OF THE TRADES. ALL ADJACENT SURFACES SHALL BE LEFT AS THEY APPEAR PRIOR TO COMMENCEMENT OR REFINISHED AS REQUIRED TO LIKE-NEW CONDITION.

10. THE CONTRACTOR SHALL GUARANTEE IN WRITING, IN FORM ACCEPTABLE TO THE OWNER, ALL LABOR AND MATERIAL INSTALLED BY HIM FOR A PERIOD OF NOT LESS THAN ONE YEAR AFTER DATE OF FINAL ACCEPTANCE. SHOULD DEFECTS OCCUR, ALL WORK SHALL BE REPLACED OR PROPERLY REPAIRED AT NO ADDITIONAL COSTS TO THE OWNER SUBSTANTIAL COMPLETION SHALL BE ATTAINED WHEN ALL PHASES OF THE WORK ARE COMPLETED AND THE SPACE CAN BE USED FOR WHAT IS INTENDED (EXCLUDING PUNCH LIST ITEMS).

11. ALL WORK AND/OR MATERIALS SHALL BE INSTALLED IN STRICT ACCORDANCE WITH MANUFACTURER'S OR INDUSTRY'S RECOMMENDATIONS OR STANDARDS.

12. CONTRACTORS SHALL BE FULLY RESPONSIBLE FOR THE COORDINATION OF ALL THE WORK OF HIS TRADES PLUS THE COORDINATION, REPAIR AND PREPARATION FOR THE WORK OF ANY OTHER TRADES THAT WILL BE SUBSEQUENTLY LET UNDER SEPARATE CONTRACT BY THE OWNER.

13. SURVEYOR TO LAY OUT ADDITION TO CONFIRM CONFORMANCE WITH SETBACKS BEFORE CONSTRUCTION STARTS.

2	<u>GENERAL NOTES</u>
---	----------------------

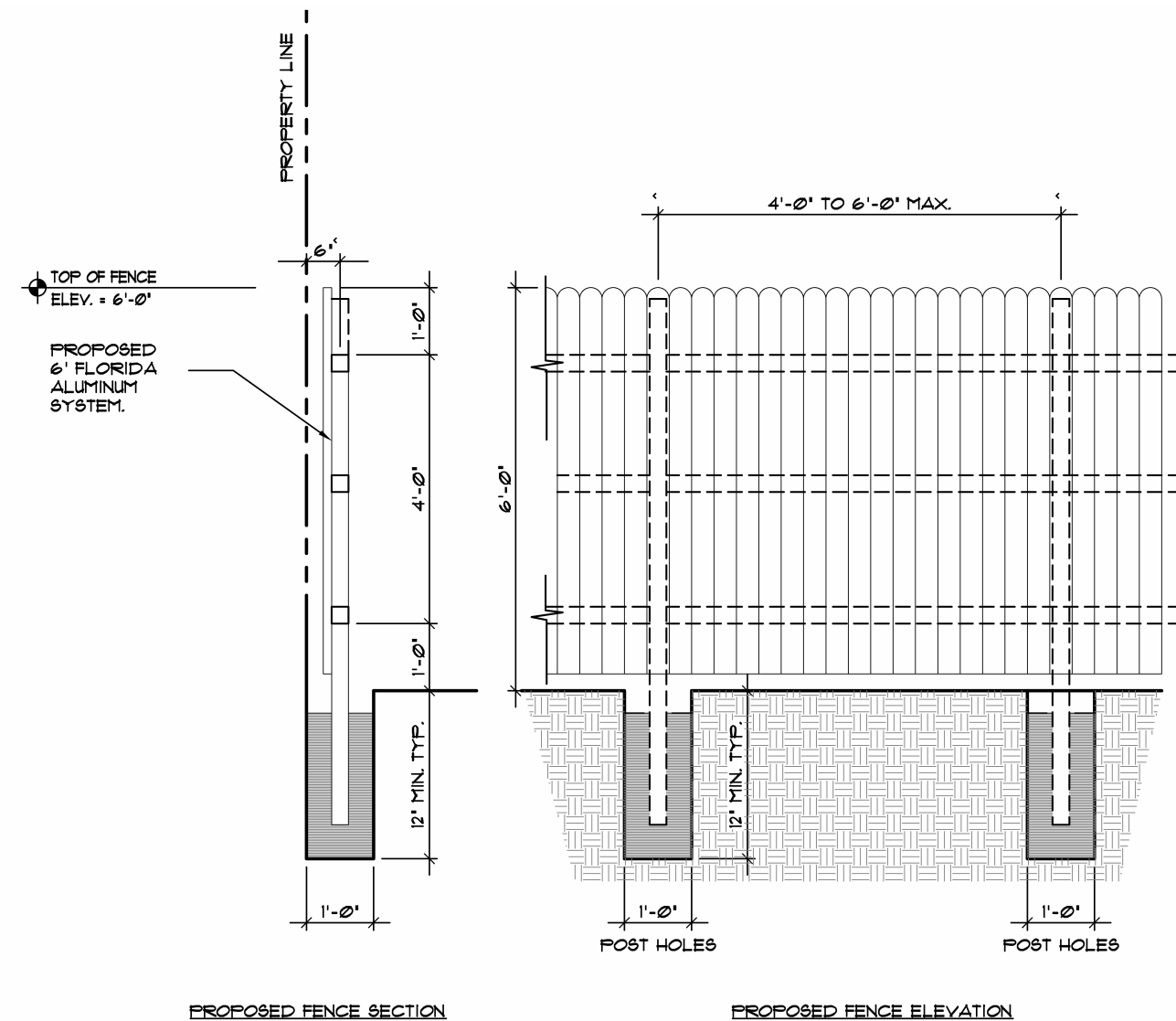

1 ALUMINUM FENCE DETAIL
1" = 20'-0"

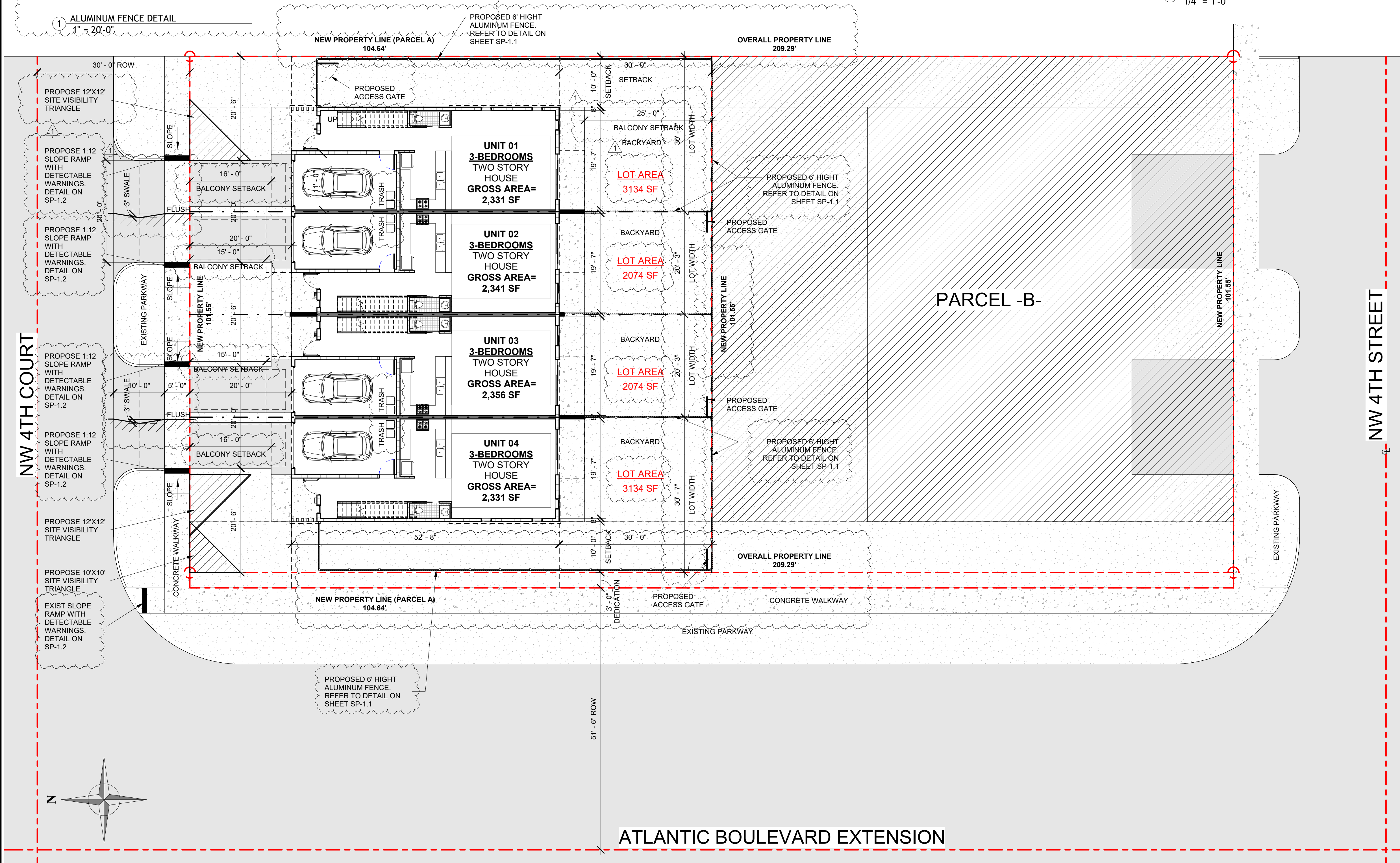

③ SITE PLAN
3/32" = 1'-0"

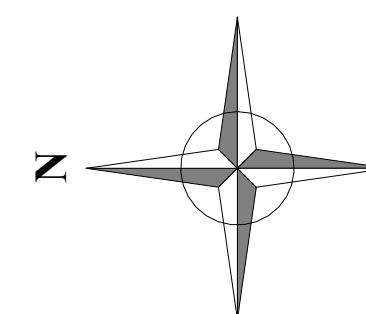

○ KEY PLAN
1/4" = 1'-0"

PARCEL- A-
(AREA OF WORK)

MATCH LINE

PARCEL- B-
(NO PART OF
THIS SCOPE



LLRArchitects, Inc.
ARCHITECTURE & PLANNING
9000 SHERIDAN STREET ST. 158
PEMBROKE PINES, FL 33024
(OFF.) - 305-403-7926
(CELL) 786-543-0851
E-MAIL: LLAROSAS@LLAROSAARCHITECTS.COM

Luis -Registered Architect
AP#-0017852
LaRosa

Revision			
#	REV	DATE	BY
1	DRC REV 1	7/31/2025	A.G.

PROPOSED 4-TOWNHOUSE DEVELOPMENT FOR:

LOT 930 (PARCEL-A) COLLIER CITY

POMPANO BEACH, FL 33069

SEAL: AR
LUIS LA

DRAWN:	C.C.
CHECKED:	L.L.R
DATE:	5/05/2025
SCALE:	AS NOTED
JOB. NO.:	024-021
SHEET:	
.SP-1.1	
OF:	SHEETS:

As indicated

9/8/2025 3:27:48 PM